BOUND BY
NEAL PRINTING & BINDING CO.
DOVER, N. H. 1935

352.074
E27

ANNUAL REPORTS

Town of Effingham

New Hampshire

1933-1934

NEW HAMPSHIRE
STATE LIBRARY.

ANNUAL REPORT

OF THE

Town Officers

Town of Effingham

NEW HAMPSHIRE

For the Fiscal Year Ending January 31, 1934

PRINTED BY THE CARROLL COUNTY INDEPENDENT, CENTER OSSIPEE, NEW HAMPSHIRE

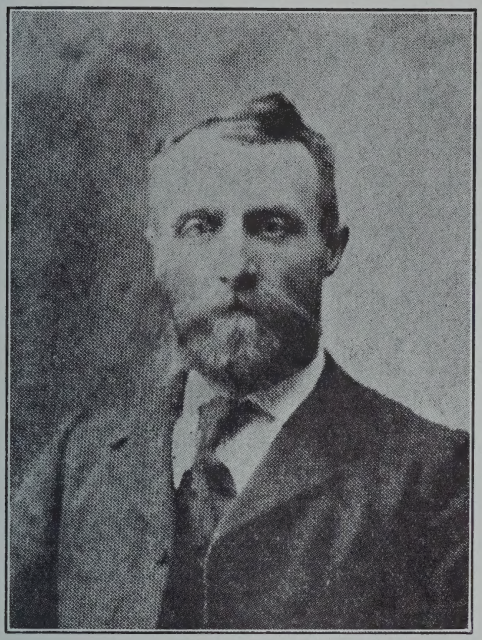

DR. JAMES MELLEN LEAVITT

JULY 26, 1852 FEBRUARY 10, 1931

BORN — LIVED — BURIED

IN EFFINGHAM

Active Public Servant
Tireless Physician
Sage Husbandman
Wise Father

In Dr. Leavitt were concentrated the finest attributes that define the immortal phrase "Country Doctor"

TOWN OFFICERS 1933-1934

Town Clerk
LEONA L. MORROW

Selectmen, Assessors and Overseers of the Poor
WILLIS D. GALE LEON E. MARSTON
RICHARD DEARBORN

Treasurer
FLORENCE L. G. LEAVITT

Highway Agents
FRANK W. MOODY GEORGE A. KENISTON
ARTHUR A. SPRAGUE

School Board
EUGENIE M. FULTON HARRIET S. WATSON
ANNIE C. DEARBORN

Trustees of Trust Funds
CHARLES E. WORMWOOD EDITH K. TAYLOR
KATE E. THURSTON, Treas.

Auditors
KATE E. THURSTON WILLIAM R. CLARK

Board of Health
CHARLES M. FULTON

Tax Collector
CHARLES M. FULTON

Truant Officer
FRANK A. PIKE

Constable
HOWARD THURSTON

Moderator
CHARLES M. FULTON

WARRANT FOR ANNUAL TOWN MEETING

THE STATE OF NEW HAMPSHIRE

To the Inhabitants of the Town of Effingham in the County of Carroll in said State, qualified to vote in Town Affairs:

You are hereby notified to meet at the Town Hall in said Effingham on Tuesday, the Thirteenth day of March next, at nine of the clock in the forenoon, to act upon the following subjects:

1. To choose all necessary Town Officers for the year ensuing.

2. To raise such sums of money as may be necessary to defray town charges for the ensuing year and make appropriation for same.

Art. 1. To choose a Town Clerk for the ensuing year.

2. To choose a member of the Board of Selectmen for ensuing three years.

3. To choose a Town Treasurer for ensuing year.

4. To choose three Highway Agents for ensuing year.

5. To choose two Auditors for ensuing year.

6. To choose a Tax Collector for ensuing year.

7. To choose a Constable for ensuing year.

8. To choose all other necessary Town Officers for ensuing year.

9. To see what sum of money Town will vote to raise to defray town charges for ensuing year and make appropriation for same.

10. To see what sum of money Town will vote to raise for Summer Highway for ensuing year and make appropriation for same. State $1648.10.

11. To see what sum of money Town will vote to raise for Winter Highway for ensuing year and make appropriation for same.

12. To see if Town will vote to accept State Aid

and raise necessary sum of money for same. Town, $516.00; State, $1032.00.

13. To see what sum of money Town will vote to raise for Old Home Day.

14. To see what sum of money Town will vote to raise for Public Library.

15. To see what sum of money Town will vote to raise for Memorial Day.

16. To see what sum of money Town will vote to raise for Street Lights.

17. To see if Town wishes to change Highway District Divisions and take any action thereto.

18. To see what sum of money Town will vote to raise for Town Hall.

19. To see what sum of money Town will vote to raise for Direct Relief. State pays 75% of cost.

20. To see if Town will vote to authorize the Selectmen to sell, either at Public auction or private sale to such purchaser and for such sums as they may determine, any real estate acquired by the town through Tax Collector's deeds, and until such sale is made to administer such property in the interests of the town and ratify sale made of such property.

21. To see what sum of money Town will vote to raise to pay on Town Debt.

22. To see what sum of money Town will vote to raise for interest payments.

23. To see if Town will authorize Selectmen to hire $5000.00 if necessary.

24. To see if Town will authorize Selectmen to hire money in anticipation of taxes, not to exceed $6500.00, for carrying on Town work.

25. To see if Town will vote to accept reports of its Agents and Auditors.

26. To see whether beer or other alcoholic beverages shall be manufactured or sold locally, as per-

mitted under Chapter 99 Section 22 Laws of 1933.

27. To see what action Town will take in regard to keeping in repair, the detour road leading from foot of Huckins Hill, so called, through land formerly occupied by Harry C. Davis and land known as Frank Meloon place, to the road leading from home of Irving W. Davis to Watts place on the mountain.

28. To transact any other business that may come before the meeting.

Given under our hands and seal, this 19th day of February, in the year of our Lord nineteen hundred and thirty four.

WILLIS G. GALE
LEON E. MARSTON
RICHARD DEARBORN
Selectmen of Effingham

A true copy of Warrant—Attest:

WILLIS G. GALE
LEON E. MARSTON
RICHARD DEARBORN
Selectmen of Effingham

BUDGET

Estimates of Revenue and Expenditures for the Ensuing Year February 1, 1934 to January 1, 1935

Compared with

Actual Revenue and Expenditures of the Previous Year February 1, 1933 to January 31, 1934

Sources of Revenue	Actual Revenue Previous Year 1933	Estimated Revenue Ensuing Year 1934
From State:		
Interest and Dividends Tax	$ 28 94	
Savings Bank Tax	236 69	200 00
From Local Sources Except Taxes:		
Interest Received on Taxes and Deposits and sale cost	181 20	175 00
Income of Departments:		
Plowing snow for State and other towns	49 40	
Motor Vehicle Permit Fees	407 83	200 00
From Local Taxes Other Than Property Taxes:		
Poll Taxes	358 00	400 00
National Bank Stock Taxes	4 00	
Amount to be raised by Property Taxes	$12,892 64	

Purposes of Expenditures		Actual Expenditures Previous Year 1933	Estimated Expenditures Ensuing Year 1934
Current Maintenance Expenses:			
General Government:			
Town Officers' Salaries		$342 00	$342 00
Town Officers' Expenses		495 73	368 00
Election and Registration Exp.		86 75	150 00
Expenses Town Hall and Other Town Buildings		70 78	50 00
Protection of Persons and Property:			
Fire Department		54 70	
Health:			
Health Department, including hospitals		71 00	
Vital Statistics		2 85	
Highways and Bridges:			
Town Maintenance:			
Winter	$1060 56		
Summer	1898 36		
		2957 92	2351 90
Street Lighting		435 00	435 00
General Expense of Highway Department		442 76	200 00
Libraries:			
Libraries		75 00	75 00
Public Welfare:			
Town Poor			100 00
Old Age Assistance		31 00	125 00
Patriotic Purposes:			
Memorial Day and Other Celebrations		307 80	5 00
Interest:			
On Temporary Loans		179 31	180 00
On Long Term Notes		491 37	540 00
On Principal of Trust Funds Used			

by Town	50 00	50 00
Outlay for New Construction and Permanent Improvements:		
State Aid Construction—Town's Share	785 78	516 00
Indebtedness:		
Payments on Principal of Debt:		
Long Term Notes	1500 00	2000 00
Payments to Other Gevernmental Divisions:		
State Taxes	741 00	741 00
County Taxes	1,182 63	1,182 63
Payments to School Districts	4,009 41	4,644 41

SELECTMEN'S REPORT

INVENTORY FOR 1933

Polls	212		
Real Estate		$305,558 00	
Electric Utilities		14,050 00	
Horses	41	2,170 00	
Asses and Mules	2	125 00	
Oxen	2	100 00	
Cows	87	2,720 00	
Other Neat Stock	9	210 00	
Fowls	165	165 00	
Portable Mills		550 00	
Wood and Lumber		4,200 00	
Gasoline Pumps and Tanks		1,075 00	
Stock in Trade		1,950 00	
Mills and Machinery		11,850 00	
Total exclusive of Soldiers' Exceptions being net valuation for purpose of assessing taxes			$344,723 00

APPROPRIATIONS

For Town Purposes

To defray Town Charges (Officers' Salaries and expenses)	$ 710 00	
Election and Registration	50 00	
Summer highway	1,542 20	
Winter highway	1,000 00	
State Aid Construction	556 50	
Street Lighting	435 00	
Library	75 00	
Huggins Memorial Hospital, for Town Poor of Effingham	200 00	
Memorial Day	5 00	
Interest	800 00	
To pay on Principal of Town Debt	2,000 00	
State Tax	741 00	
County Tax	1,182 63	
School Tax	4,009 41	
		$13,306 74
Less Estimated Revenues and Credits:		
Savings Bank Tax	$200 00	
Motor Vehicle Permit Fees	150 00	
Total deductions		$350 00
		$12,950 74
Plus Overlay		363 90
Net amount to be raised by taxation		$13,320 64
Less Poll Taxes	$424 00	
National Bank Stock Tax	4 00	
		428 00
Amount to be raised by Property Taxes on which town tax rate is figured		$12,892 64

Taxes to be Committed to Collector:		
Property Taxes	$12,892 64	
Poll Taxes	424 00	
National Bank Stock Tax	4 00	
Total Taxes to be Committed to Collector		$13,320 64
Taxes added to Commitment later		$ 129 74

RECEIPTS

Cash on hand February 1st, 1933	$ 205 43	$205 43
Received from:		
Arthur P. Meloon, Coll. 1929	8 80	
Frank O. Leavitt, Coll. 1920	10 00	
Charles M. Fulton, Coll. 1931	19 64	
Charles M. Fulton, Coll. 1932,	130 71	
Tax Sale	48 04	
Charles M. Fulton, Coll., 1933	11,633 18	
Edith Gardner, bal. of redeemed tax	6 11	
Mary Philbrick, redeemed tax	28 56	
Ernest C. & Albert O. Huckins, Mortgagees Tenney lot tax	6 88	
Wolfeboro Nat. Bank, Fritz tax redemption	302 72	
Duncan Emack, redeemed tax	63 42	
S. O. Huckins, Fritz tax redemption	209 84	
Thomas Taylor, C. E. Wormwood tax redeemed	81 71	
Chester H. Drake, Herman Bryant taxes redeemed	107 71	
		$12,657 32

Charles M. Fulton credits mentioned above include Abatements named in the payments, Detail No. 21, amounting to		$46 56
From State Treasurer:		
For State Aid Maintenance	$ 8 16	
For State Aid Construction	1,029 65	
For State Aid Class V Road	1,457 80	
For E. R. U. Class II Road Special	3,658 11	
For plowing snow, on State Road	23 40	
For Interest & Dividend Tax	28 94	
For Savings Bank Tax	236 69	
For ½ the expense Fire Wardens attending meetings	7 15	
		$6,449 90
Interest		
From:		
Carroll County Trust Co., Int. on deposits	$ 3 74	
Arthur P. Meloon, Coll., Costs and Int. on taxes	5 53	
Charles M. Fulton, Coll., Costs and Int. on taxes	171 93	
		$181 20
From:		
Leona L. Morrow, Town Clerk		
For Dog Licenses	$ 61 00	
For Auto Permits, issued Feb. 1st, 1933 to Feb. 1st, 1934	407 83	
		$468 83

Miscellaneous:		
From Town of Parsonsfield, plowing snow	$ 14 00	
From Town of Ossipee, plowing snow	12 00	
From Town of Freedom, for men fighting fire	22 40	
From Charles H. Watts, Check to help repair Mountain Road (Mr. Watts also furnished a Tractor and man on the work)	50 00	
From Rebecca P. Sanborn, for Town's interest in Susie Glidden home place	155 00	
From William Chase, to hold as a credit	5 00	
		$258 40
Temporary Loans		
From:		
Carroll County Trust Co., Temporary loans		$5,500 00
		$25,721 08

SUMMARY OF PAYMENTS

GENERAL GOVERNMENT

Town Officers' Salaries	$ 342 00	
Town Officers' Expenses	495 73	
Election and Registration	86 75	
Town Hall	70 78	
		$995 26

PROTECTION OF PERSONS AND PROPERTY		
Fires	$54 70	
Bounties	47 20	
		$101 90
HEALTH		
Health Department	$71 00	
Vital Statistics	2 85	
		$73 85
HIGHWAYS AND BRIDGES		
State Aid Maintenance	$ 9 66	
E. R. U. (State Special Class V)	3,750 96	
Winter Highway	1,060 56	
Summer Highway (Class V)	3,356 16	
Street Lighting	435 00	
General Expense of Department	442 76	
		$9,055 10
MINISTERIAL		
To Churches	$38 55	$38 55
EDUCATION		
To Libraries	$75 00	$75 00
CHARITIES		
Old Age Assistance	$31 00	$31 00
PATRIOTIC PURPOSES		
Soldiers' Memorial Tablet and Exercises	$305 80	
Decorating Soldiers' Graves	2 00	
		$307 80

UNCLASSIFIED

Damages and Legal Expenses	$171 90	
Taxes bought by Town	153 20	
		$325 10
Interest		$720 68

NEW CONSTRUCTION AND IMPROVEMENTS

State Aid Construction		$1,814 78

INDEBTEDNESS PAYMENTS

Temporary Loans	$4,500 00	
Term Notes	1,500 00	
		$6,000 00

PAYMENTS TO OTHER GOVERNMENTAL DIVISIONS

State and County Taxes	$1,923 63	
School District	3,241 32	
		$5,164 95
Total of Payments of all kinds		$24,703 97

DETAILED EXPENDITURES

GENERAL GOVERNMENT

Detail No. 1

TOWN OFFICERS' SALARIES

Willis D. Gale, Selectman	$50 00	
Leon E. Marston, Selectman	50 00	
Richard Dearborn, Selectman	50 00	
Florence L. G. Leavitt, Treasurer	50 00	
Leona L. Morrow, Town Clerk	20 00	
Charles M. Fulton, Collector	90 00	
Charles M. Fulton, Board of Health	10 00	
Howard Thurston, Constable	10 00	
Kate E. Thurston, Auditor	6 00	
William R. Clark, Auditor	6 00	
		$342 00

Detail No. 2

TOWN OFFICERS' EXPENSES

Carroll County Independent, printing	$101 15
Edson C. Eastman Co., supplies	60 24
Automotive Service Bureau, auto manual and sheets for Town Clerk	29 95
Charles M. Fulton, Bonds for Town Officers,	62 50
Charles M. Fulton, postage and printing	10 10
Association N. H. Assessors, dues	4 00
A. H. Ericsson, reconditioning adding machine	7 50
A. W. Libby, showing lines	1 50
Ralph Nutter, showing lines	2 00
Florence L. G. Leavitt, postage and telephone	13 96

Leona L. Morrow, postage and telephone	5 36	
Leona L. Morrow, issuing auto permits	39 75	
Leona L. Morrow, issuing dog licenses	5 20	
Willis D. Gale, attending State Officers' meeting	14 00	
trip to Concord	9 00	
attending hearing at Court House	3 00	
revaluing real estate	16 00	
Leon E. Marston, attending S. O. meetings	17 00	
attending hearing at Court House	3 00	
revaluing real estate	18 00	
Richard Dearborn, attending State Officers' meeting	21 75	
two trips to Concord	9 50	
revaluing real estate	11 00	
attending hearing at Court House	3 00	
Postage	10 27	
telephone	18 00	
		$495 73

Detail No. 3

ELECTION AND REGISTRATIONS

Frank O. Leavitt, services as Moderator (@ $5.00)	$20 00
Charles M. Fulton, services as Moderator (@ $5.00)	10 00
William R. Clark, services as ballot clerk	6 00
John E. Thurston, services as ballot clerk	6 00

Frank W. Roberts, services as ballot clerk	3 00	
Duncan Emack, services as ballot clerk	6 00	
John G. Morrow, services as ballot clerk	3 00	
Arthur P. Meloon, services as ballot clerk	3 00	
Carroll County Independent, printing ballots	5 75	
Frank O. Leavitt, services as Supervisor	24 00	
		$86 75

Detail No. 4

TOWN HALL

Albert W. Leighton Co., Insurance	$59 28	
Charles E. Wormwood, janitor service	4 00	
Charles A. Sprague, wood for Town Hall and fitting and putting in	7 50	
		$70 78

PROTECTION OF PERSONS AND PROPERTY

Detail No. 5

FIRES

G. Aldo Meloon, fire wardens' meeting	$ 6 80
Richard Dearborn, wardens' meeting	7 50
William Thurston, fighting fire in Freedom	1 60
John E. Thurston, fighting fire in Freedom	1 60
Philip Thurston	1 60
Chesley Thurston	1 60

Clifton Thurston	1 60	
Howard Bower	1 60	
William Chase	1 60	
Lawrence Sargent	1 60	
G. Aldo Meloon	4 80	
Albert Wheeler	1 60	
Raymond Libby	1 60	
Harris Bean	1 60	
State Forestry Dept. 6 five gal. pump tanks	18 00	
		$54 70

Detail No. 6

BOUNTIES

Leon E. Marston, cash paid for bounties	$16 80	
Willis D. Gale, cash paid for bounties	13 20	
Richard Dearborn, cash paid for bounties	13 80	
Raymond Libby, bounties on hedghogs	1 80	
Mildred Libby, bounties on hedgehogs	1 60	
		$47 20

HEALTH

Detail No. 7

HEALTH DEPARTMENT

Huggins Hospital, for Helen Chase	$13 00	
Dr. F. J. C. Dube, for Helen Chase	40 00	
Dr. Fred E. Clow, Drs. conference on C. P. Kimball	15 00	
Leon E. Marston on Kimball case	3 00	
		$71 00

Detail No. 8

VITAL STATISTICS

Leona L. Morrow, recording marriages, births and deaths	$2 85	$2 85

HIGHWAYS AND BRIDGES

Detail No. 9

STATE AID MAINTENANCE

Kirtland Woodman	$1 50	
Richard Dearborn	7 00	
Howard Wheeler	1 16	
		$9 66

Detail No. 10

E. R. U. (on class V road)

George A. Keniston	$212 11
J. C. Keniston	7 50
John E. Thurston	52 00
Willis D. Gale	53 00
Edwin Pike	44 17
William Thurston	52 50
Irving W. Davis	33 00
Howard Thurston	43 84
Myles Watson	48 50
G. Aldo Meloon	97 78
Irving H. Davis	53 17
Lorenzo Linscott	62 50
James L. Wormwood	47 17
Howard Thompson	50 17
Ralph Nutter	14 67
Leon Marston	45 50
Frank W. Moody	325 16
Charles A. Sprague	76 83
Leon Stevens	25 33
Frank Jones	150 99
Charles Edwards	19 66
Fred C. Bonyman	10 33

Herbert Frost	41 33
Clarence Nicklin	30 50
Duncan Emack	19 00
John Nicklin	40 50
Perley Doe	21 00
John G. Thompson	32 22
David Brownell	19 33
Jesse Wilkinson	229 34
Arthur L. Sprague	95 00
Arthur P. Meloon	95 00
Harry Tolman	50 83
Willard L. Meloon	32 33
Harold Potter	40 00
Gilbert Foss	66 22
Francis S. Barnard	57 50
William Chase	3 00
Lawrence Abbott	51 50
Parker Thurston	3 00
Bert W. Davis	53 05
Norman Sprague	69 67
Francis E. Moody	74 00
Henry Cox	19 50
Rufus Edwards	8 67
A. W. Libby	200 71
Carl Hanson	35 33
Benjamin Brownell	42 67
Harris Bean	22 00
Harvey Nutter	6 00
Clayton Moody	6 00
Leo Moody	6 00
E. L. Canney	20 67
Paul Emack	6 00
Forrest Wilkinson	47 11
Robert Wilkinson	17 67
Warren Judkins	26 67
Charles H. Thompson	16 17
Harry Nelson	39 00

E. E. Leavitt	32 90	
E. Forrest Leavitt	25 80	
Leona L. Morrow	48 60	
N. E. Metal Culvert Co.	260 25	
William R. Clark	22 50	
Charles Jewett	10 00	
Mrs. Earl Lawrence	26 60	
Charles E. Smart	16 60	
Edgar H. Kimball	28 00	
S. O. Huckins	29 59	
Roland Sanborn	10 50	
Oscar H. Drake	18 00	
Albert Wheeler	9 00	
Kirtland Woodman	13 50	
Lawrence Sargent	6 00	
H. F. Pray	1 25	
Charles Sceggel	2 00	
Howard Wheeler	12 00	
Eugene Moody	7 50	
Total expenditures on E. R. U. (class V special)		$3,750 96
Fund provided by State	$3,658 11	
Over expended by Town	92 85	
		$3,750 96

Detail No. 11

WINTER HIGHWAY

Chester I. Lothian	$ 71 97
Eva Downs	23 59
J. M. F. Pelchet	5 79
Edgar H. Kimball	16 80
Benj. F. Brownell	75
Jesse Wilkinson	4 23
A. W. Libby	16 66
Frank W. Moody	41 34

Robert Sprague	4 25
Aldo Moody	3 50
Charles Sprague	4 50
Mrs. J. M. Leavitt	2 00
George A. Keniston	39 01
Howard Thompson	3 00
Austin G. Carlton	12 20
Arthur P. Meloon	32 13
Albert Wheeler	3 00
Howard Wheeler	11 50
Duncan Emack	7 54
Harold Ward	145 77
Richard Dearborn	224 76
White's Garage	9 03
Standard Oil Co. of N. Y.	54 30
Harry F. Nelson	4 67
Leon F. Marston	12 00
Willis D. Gale	3 00
Megguier Jones Co.	120 68
Wilcox Garage	5 40
Roland Sanborn	2 00
John G. Thompson	1 50
Town of Wakefield	7 00
R. L. Files & H. J. O'Keefe	20 00
Concord Welding Co.	39 60
Merrill & Cote	7 45
Irving H. Davis	1 50
E. D. Chapman	4 18
The Home Garage	11 50
Arthur L. Sprague	5 50
Raymond Libby	4 00
Russell Nelson	1 60
Center Ossipee Garage	1 00
Murl C. Thurston	11 25
William Dietzel	3 33
Mead-Morrison Mfg. Co.	41 50
Leona L. Morrow	2 00

F. E. Moody	1 50	
Thomas Laughlin Co.	6 12	
American Radiator Co.	2 00	
E. Corey Co.	2 66	
		$1,060 56
Appropriation		$1,000 00
Overexpended		60 56
		$1,060 56

Detail No. 12

SUMMER HIGHWAY

Aldo Moody	$ 27 00
Howard Wheeler	21 75
Duncan Emack	27 57
Robert Sprague	27 17
Mrs. J. M. Leavitt	17 00
Gilbert Foss	96 00
Frank W. Moody	519 27
Leon E. Marston	97 80
George A. Keniston	303 00
Clifton Thurston	52 00
Willis D. Gale	38 67
John E. Thurston	42 75
Albert M. Wilcox	13 95
Irving H. Davis	88 50
G. Aldo Meloon	20 00
Albion Davis	2 25
Eugene Moody	12 00
Leon Stevens	13 16
Leslie Davis	18 00
Harry F. Nelson	64 00
Frank N. McKeen	6 00
Perley Doe	20 50
Charles H. Clark	19 70
Lester G. Downs	17 00

Harvey Nutter	4 50
Clayton Moody	3 67
Arthur L. Sprague	135 01
A. W. Libby	161 06
Benjamin F. Brownell	41 50
Willard L. Meloon	45 00
Robert Wilkinson	25 00
Forrest Wilkinson	54 00
Edgar H. Kimball	27 75
Arthur P. Meloon	36 34
Jesse Wilkinson	61 51
Warren Judkins	15 33
Harris Bean	12 00
Ted Rowe	12 00
Richard Dearborn	17 16
John Nicklin	13 58
Clarence Nicklin	9 75
Emile Forrest	6 00
Joseph C. Keniston	22 50
Chesley Thurston	14 25
Edwin Pike	62 25
Myles Watson	63 75
Harold Potter	18 50
Henry Cox	7 00
John G. Morrow	4 50
Chester Moody	5 25
Charles A. Sprague	67 25
Charles Edwards	25 67
Francis E. Moody	43 50
John Staples	10 50
Harry Tolman	4 50
David Brownell	34 00
John G. Thompson	44 67
Bert W. Davis	40 00
Burt Beckwith	44 25
Walter Robinson	3 90
Herbert Pray	16 60

S. O. Huckins, dynamite, caps, fuse, lumber	115	21
Ralph Nutter	6	00
Norman Sprague	19	84
Murl Thurston	16	50
Rufus Edwards	17	34
Albert Wheeler	27	83
Frank Jones	12	00
William Perham	9	00
Fred C. Bonyman	16	50
Fred Reed	6	00
Robert Moulton	4	50
Walter Young	12	00
Howard Thompson	33	00
Frank Roberts	3	00
Harry Woods	1	50
James L. Wormwood	4	50
William Thurston	12	75
Lawrence Abbott	2	50
Lorenzo Linscott	29	25
William R. Clark	6	00
C. I. Lothian		80
Roland Sanborn	2	50
Kirtland Woodman	23	25
Irving W. Davis	31	50
Philip Thurston	27	75
William Dietzel	18	00
Harold Brownell	1	50
Raymond Libby	9	00
John B. Taylor	3	00
Lawrence Sargent	6	75
Howard Thurston	10	25
Edmund L. Canney	3	00
Leona Morrow, gravel	15	00
State Treasurer, tar	22	65
N. W. Meloon, gravel	6	00
Nathaniel Varney	9	75

Howard Bowers	1 50	
Charles Wilfert	4 50	
Eva Downs. nails	1 10	
Guy Sawyer	9 00	
Munroe Wilcox	15 00	
		$3,356 16
Appropriation by Town		$1,542 20
Appropriation by State		1,457 80
		$3,000 00
Overexpended		356 16
		$3,356 16

The above overexpenditure was to meet an emergency on the mountain road, leading up to the Watts place. The steep hills were repaired, where the heavy rains had dug into the road bed and the ditches put into shape to take care of the water.

Detail No. 13

STREET LIGHTING

Public Service Co. of New Hampshire	$435 00	$435 00

Detail No. 14

GENERAL EXPENSE OF DEPARTMENT

The Niles Company	$ 17 10
Megquier Jones Co.	135 97
Charles M. Fulton, Ins. on tractor	16 10
C. I. Lothian	14 89
Richard Dearborn	38 75
Austin G. Carlton	9 43
Williams Brothers, Mach. work on grader wheels	8 50
E. Corey Co., Boxes for grader wheels	5 00
Public Service Co.,Current for	

tractor house	12 00
Fred C. Bonyman, repairing and painting signs	19 85
Mahlon Staples, moving snow plow from Portland	25 00
Leon F. Marston, time and car	1 50
N. E. Metal Culvert Co.	14 99
C. C. L. &L. Company	15 96
W. M. Fulton, shop work	26 45
S. O. Huckins	2 34
Fannie MacRae	15 00
Dyar Sales Co.	9 94
Arthur L. Sprague, watering tub	3 00
Duncan Emack	2 50
Gardner Nason, labor helping clear away trees	2 33
Irving Davis, labor helping clear away trees	2 33
Bert W. Davis, labor helping clear away trees	1 11
Clifton Thurston, labor helping clear away trees	3 00
William Thurston, labor helping clear away trees	3 00
Snap-On Tools Inc., wrenches	9 82
Wiard Plow Co. point for rooter plow	8 50
Willis D. Gale, time on road inspection	1 50
Edgar H. Kimball, watering tub	3 00
Frank W. Moody, car service for Selectmen	6 00
H. F. Pray, shop work	1 40
Ralph Nutter	6 50
	$442 76

MINISTERIAL

Detail No. 15

To Calvin Baptist Church	38 55	38 55

EDUCATION

Detail No 16

LIBRARIES

To Effingham Public Library	75 00	75 00

CHARITIES

Detail No. 17

OLD AGE ASSISTANCE

Carroll County, Hearing by Commissioners	15 00	
Carroll County, Assistance paid for June	16 00	
		$31 00

PATRIOTIC PURPOSES

Detail No. 18

MEMORIAL DAY AND OTHER CELEBRATIONS

Munroe Wilcox, car service	2 00	
Frank W. Jackson, picture film for Memorial Day	2 30	
		$4 30

Detail No. 19

SOLDIERS' MEMORIAL TABLET AND EXERCISES

Tablet and setting	260 00	
Freedom Cornet Band	40 00	
Edith K. Taylor, Secretary, postage and telephone	1 50	
Carroll County Independent, printing	2 00	
		$303 50

UNCLASSIFIED

Detail No. 20

DAMAGES AND LEGAL EXPENSES

Richard Dearborn, Court on Eldridge Tax Case	$ 4 00	
Leon E. Marston, Court on Eldridge Tax Case and car service	5 00	
Willis D. Gale, Court on Eldridge Tax Case	2 00	
Richard Dearborn, two trips to Rochester	7 50	
Richard Dearborn, two trips to Concord	15 00	
Richard Dearborn, attending Court Bridgham case	16 50	
Willis D. Gale, attending Court, Bridgham case	16 50	
Leon E. Marston, attending Court, Bridgham case	16 50	
Frank W. Moody, attending Court, Bridgham case	16 50	
Leon E. Stevens, attending Court, Bridgham case	3 00	
Leon E. Marston ,transportation for six to Court on Bridgham case	16 40	
Willis D. Gale, Car service	6 00	
Conrad E. Snow, on account	47 00	
		$171 90

Detail No. 21

TAXES BOUGHT BY TOWN

Charles M. Fulton, Coll. costs on taxes bought at sale Jan. 31st, 1933	$50 73
Charles M. Fulton, tax bought Sept. 1933	48 04
Cost on tax bought Sept. 1933	3 21

Charles M. Fulton, Coll. Abatements on 1933 list	37 92	
Charles M. Fulton, Coll. Abatements on 1932 list	8 64	
Charles H. Carter, recording deeds	4 66	
		$153 20

INTEREST

Detail No. 22

Carroll County Trust Co., Int. on Temporary Loans	$229 31	
Carroll County Trust Co., Int. on Term Notes	441 37	
Kate E. Thurston, Treasurer, Interest on Trust Fund Note used by Town	50 00	
		$720 68

NEW CONSTRUCTION AND IMPROVEMENTS

Detail No. 23

STATE AID CONSTRUCTION

Charles A. Sprague	$ 9 67
Kirtland Woodman	51 34
Fred Bridges	4 50
Duncan Emack	168 88
Howard Bowers	73 59
Richard Dearborn	169 26
Albert Wheeler	64 59
Robert Sprague	64 59
Leon E. Marston	118 68
Eugene Moody	61 59
Leslie Davis	52 17
John Edwards	56 42
Murl Thurston	78 33
Carl Hanson	3 00

Harold Potter	103 11	
Henry Cox	8 67	
Ralph Nutter	82 02	
Charles H. Clark	60 36	
Gilbert Foss	64 00	
Rufus Edwards	29 67	
Lester G. Downs	35 67	
Perley Doe	17 33	
Roland Sanborn	34 92	
Frank Crabtree	23 67	
Fred Bonyman	32 67	
Myrtle G. Champion	8 00	
Leon E. Stevens	32 67	
William R. Clark	33 66	
S. O. Huckins, dynamite, caps, fuse, lumber, cement	124 56	
Leona Morrow, gravel	31 90	
C. I. Lothian, supplies	5 85	
C. C. L. & L. Co., lumber	2 88	
G. Aldo Meloon	12 50	
North East Metal Culvert Co. culvert	13 56	
Richard Dearborn gravel	80 50	
		$1,814 78
Appropriation by State		$1,112 00
Appropriation by Town		556 50
Total of Appropriations		$1,668 50
Total Expended		$1,814 78
Less total Appropriations		1,668 50
Over expended		$ 146 28

INDEBTEDNESS PAYMENTS

Detail No. 24

PAYMENTS ON TEMPORARY LOANS

Carroll County Trust Co.	$4,500 00	$4,500 00

Detail No. 25

PAYMENTS ON TERM NOTES

Carroll County Trust Co.	$1,500 00	$1,500 00

PAYMENTS TO OTHER GOVERNMENTAL DIVISIONS

Detail No. 26

State Treasurer, State Tax	$ 741 00	
County Treasurer, County Tax	1,182 63	
School District, to bal. acct, 1932	1,697 32	
School District, acct. appropriation 1933	1,500 00	
School District, Dog license of 1931	44 00	
		$5,164 95
		$24,703 97

Itemized list of Abatements allowed in Detail No. 21

Abatements from 1932 list:	
Helen Stevens, Poll, in error	$ 2 00
Frank N. McKeen, over 70, Poll	2 00
Irving H. Davis, Tax in error	4 64
	$ 8 64
Abatements from 1933 list:	
John Staples, Poll, over 70	$ 2 00
Willard L. Meloon, Poll, over 70	2 00
Zenas A. MacRae, Poll, over 70	2 00
Charles H. Thompson, Poll over	

70	2 00	
Heirs John A. Leavitt, Duplicate Tax	29 92	
		$37 92

FINANCIAL STANDING

ASSETS

Cash on hand February 1st 1934 $	998 30	
Cash in hands of Town Clerk 1931	264 73	
Due from:		
State for hedgehog bounties	232 40	
Unredeemed taxes of 1931 (sale 1932)	1,400 76	
Unredeemed taxes of 1932 (sale 1933)	240 60	
Frank O. Leavitt, Coll. 1920	15 00	
Arthur P. Meloon, Coll. 1928	134 50	
Arthur P. Meloon, Coll. 1929	14 46	
Arthur P. Meloon, Coll. 1930	124 50	
Charles M. Fulton, Coll. 1931	95 06	
Charles M. Fulton, Coll. 1932	60 59	
Charles M. Fulton, Coll. 1933	1,817 20	
Charles H. Clark, as per settlement voted at Town Meeting 1932 with interest	113 20	
Total of Quick Assets, so called (Property carried for taxes having been deeded and taken from this booking)		$5,511 30

LIABILITIES

Due:		
Carroll County Trust Company Term Notes combined	$9,050 00	
Carroll County Trust Company,		

Temporary Loan	1,000 00	
School District	2,509 41	
Religious Societies	80 97	
School District, Dog License 1932	48 00	
Trustee of Trust Funds, Emma B. Leland Fund	1,000 00	
Held as credit to William Chase	17 00	
Appropriation to Huggins Hospital	200 00	
Total of Liabilities		$13,888 38
Total of Quick Assets		5,511 30
Excess of Liabilities over Assets		$8,377 08

Itemized list of amounts due Religious Societies:

Due:

Congregational	$15 84	
Second Baptist	15 96	
Third Baptist	29 61	
South Effingham	19 56	
		$80 97

PROPERTY DEEDED TO TOWN

	Value
Estate of Joseph Yates, Lots No. 761, 762, 763, 764, 765	$125 00
N. William Daley, Lot No. 598	25 00
Francis S. Wilson, Lots No. 257, 824	50 00
K. Augusta Cornell, Lots No. 17, 18	50 00
N. L. Ludlow, Lot No. 24	25 00
Sewall McDaniels, Lot No. 13	25 00
Frank H. Russell, Lots No. 283, 284, 286, 256	100 00
Mabel Hagerty, Lots No. 689, 690	50 00
Thomas J. McKnight, Lots No. 413,	

416	50 00	
Dr. S. R. Smith, Lot No. 639	25 00	
Bolton and Alback, Lot No. 16	25 00	
Est. Frank D. Wilde, Lots No. 830, 831, 832, 833, 834, 835, 836, 837, 839, 840, 841, 842, 843	200 00	
Clark Mfg. Co., Lots No. 616, 617, 618, 619, 620, 621, 622, 623, 819, 820, 825	220 00	
		$970 00

All of the above named lots are a part of the Bailey Farm so called and of the plan of lots formerly owned by Francis G. Ingraham, Trustee.

Frank L. Merrill, Part of Lewis Field	$100 00
Marie Johnson, Daniel Demerritt place	450 00
Christian Johnson, Pinkham or Emmons lot	125 00
Frank P. Rowe, Gordon land	100 00
John M. Chase, Home place	400 00
Mrs. B. F. Paschal, House Lot, Bldgs. burned	25 00
Sarah Davis, ½ of meadow in common with Estate Charles E. Davis	50 00
Estate Charles E. Davis, ½ meadow in common with Sarah Davis	50 00

John W. Woods and Daniel P. Shaw,

Part of Littlefield place	850 00	
A. P. Merrow, Morse lot and Towle lot	100 00	
		$2,250 00

PROPERTY OWNED BY TOWN

Samuel Clark, Lot No. 248	$ 25 00
Alonzo Minor, Lot No. 249	25 00
Mrs. A. G. Macy, Lot No. 250	25 00
A. E. O. Pascoe, Lots No. 251, 252, 253	75 00
C. E. Cushing, Lots No. 254, 255	50 00
H. F. Dow, Lot No. 407	25 00
Walter J. Gillis, Lot No. 280	25 00
J. A. Pine, Lot No. 410	25 00
Joseph Moore, Lots No. 408, 409, 414, 415, 281, 282	100 00
Harry Brooks Adams, Lot No. 412	25 00
James Cox, Lot No. 411	25 00
L. W. Torrey, Lots No. 612, 613, 614, 615	80 00
N. Wm. Daley, Lots No. 562, 563, 564, 565, 566, 567, 568, 569 570, 571, 572, 573, 574	240 00
W. E. Ireland, Lots No. 267, 269, 270, 271, 272, 273, 274, 275, 276	90 00
Augusta A. Morgan, Lots No. 264, 265, 266	75 00
Wm. H. Johnson, Lot No. 294	25 00
John J. O'Leary, Lots No. 337, 338	50 00
Mary T. Johnson, Lot No. 291	25 00
L. O. Young, Lots No. 822, 823	50 00

James T. Abbott, Lots No. 259, 263	50 00	
Hallie C. Blake, 120 acres part of Bailey Farm	500 00	
		$1,610 00

The above named lots are a part of the Bailey Farm lots, socalled and a part of the plan of lots formerly owned by Francis G. Ingraham, Trustee.

Due on following real estate carried by Town including interest to January 31st, 1934, not including 1933 Tax; listed in the Assets

Chase & Willand	$541 45
Est. Arthur J. Willand	256 68
David Brownell	50 26
Est. H. L. Martin	67 55
Burt Beckwith	50 38
Est. A. H. Davis	123 53
Kirtland Woodman	45 17
Sarah Davis	5 54
Est. Mrs. L. L. Farnham	45 39
Mary J. Colby	146 82
Anastasia Pelletiere	14 39
Piere Pelletiere	14 39
Estate H. J. Cushing	10 24
George Morrill	28 97
George Worster	10 65
Anthony Lozier	7 45
Frank O. Leavitt	72 27
H. C. Green	7 45
George Wilmonton	32 03
John W. Britton	13 23
Charles E. S. Moir	5 52
Mary E. Cronin	18 04

Estate James Pratt	5 52
H. W. Bowler	15 15
Est. M. A. Harmon	53 29
	$1,641 36

To the Citizens and Auditors of the Town of Effingham:

In the foregoing pages we submit the record of the financial proceedings of the Town of Effingham, for the fiscal year ending January 31st, 1934.

LEON E. MARSTON
RICHARD DEARBORN
Selectmen of Effingham

AUDITORS' REPORT

This is to certify that we have this day examined the foregoing accounts of the Selectmen of the Town of Effingham and found the same to be correct.

KATE E. THURSTON
WILLIAM R. CLARK
Auditors for the Town
of Effingham

Dated February 16th, 1934

TOWN CLERK'S REPORT

DOG LICENSES PAID

Frank Roberts	No. 1	$ 2 00	
Chas. Thompson	No. 2	2 00	
Ida Stevens	No. 23 1932 tax	2 00	
Austin Carlton	No. 3	2 00	
Carroll Chase	No. 4	2 00	
C. S. Morse	No. 5	2 00	
Francis Moody	No. 6	2 00	
William Chase	No. 7	2 00	
Lena Crabtree	No. 8	2 00	
Wm. Fulton	No. 9	2 00	
C. I. Lothian	No. 10	2 00	
Walter Robinson	No. 11	2 00	
Edgar Kimball	No. 12	2 00	
Lubert Taylor	No. 13	2 00	
Bertha Moulton	No. 14	2 00	
Murl Thurston	No. 15	5 00	
Ralph Ward	No. 16	2 00	
Howard Wheeler	No. 17	2 00	
Fred Bonyman	No. 18	2 00	
Myrtle Keniston	No. 19	5 00	
Carrie Leavitt	No. 20	2 00	
Harris Bean	No. 21	5 00	
Ruth Smith	No. 22	2 00	
Leon Marston	No. 23	2 00	
Annie Dearborn	No. 24	2 00	
Albert Wilcox	No. 25	2 00	
Total			$61 00

DOG LICENSES UNPAID

Arthur Sprague	$5 00
Arthur P. Meloon	2 00
Mary A. Meloon	2 00
Willard Meloon	2 00

Sarah Wilfert	2 00
John G. Thompson	2 00
David Brownell	2 00
Burt Beckwith	2 00
Bert W. Davis	2 00
Bertha C. Davis	2 00
Esther Linscott	2 00
Harry Worster	2 00
Christian Johnson	5 00
Malcolm Emack	2 00
Gladys Leavitt	2 00
Robert Sprague	2 00
Norman Sprague	2 00
Harry F. Nelson	2 00
Clara Beede	2 00
Leon Stevens	2 00
Kirt Woodman	2 00
Chas. H. Clark	2 00

LEONA L. MORROW
Town Clerk

REPORT OF TOWN TREASURER

Fiscal year ending Jan. 31, 1934

RECEIPTS

Balance in Treasury Feb. 1, 1933	$205 43
Received from:	
C. M. Fulton, Coll., 1933 tax	11631 18
C. M. Fulton, Coll., 1932 tax	178 75
C. M. Fulton, Coll., 1931 tax	19 64
Arthur P. Meloon, 1929 & 1930 tax	14 33
F. O. Leavitt, 1920 tax	10 00
Leona L. Morrow, Town Clerk, Auto Registrations	407 83
Leona L. Morrow, Town Clerk Dog Licenses	61 00
Carroll Co. Trust Co., Temporary	

loan	5500 00	
Carroll Co. Trust Co., Interest on deposit	3 74	
State of N. H.	6449 90	
Town of Parsonsfield, plowing snow	14 00	
Town of Ossipee, plowing snow	12 00	
Town of Freedom, plowing snow	22 40	
Redeemed Taxes	1135 88	
Will Chase	5 00	
Charles H. Watts, contribution to Town work on Green Mt. road	50 00	
Total receipts		$25,721 08

PAYMENTS

Paid Selectmen's orders	$24,703 97	
Paid Charges by Bank	18 81	
Total payments		$24,722 78
Balance on hand Feb. 1, 1934		998 30
		$25,721 08

FLORENCE L. G. LEAVITT
Treasurer

REPORT OF TREASURER
EFFINGHAM TOWN LIBRARY

RECEIPTS

Balance on hand Feb. 1, 1933	$ 62	
Received from:		
Rochester Trust Co. dividends on Abbie A. Wedgewood Fund	13 10	
Emma B. Leland Fund	6 27	
Town Treasurer	75 00	
		$94 99

EXPENDITURES

Paid:		
The Literary Digest	$ 1 00	
Mrs. G. F. Parsons for magazines	4 00	
Library Book House for books	20 44	
Clarkson Pub. Co., for books	12 31	
Minnie I. Leighton, for book	1 00	
Clarissa L. Taylor, services as librarian	50 00	
Gaylord Bros., supplies	3 65	
A. R. Womrath Inc., books	1 55	
Balance on hand Jan. 31, 1934	1 04	
		$94 99

EDITH K. TAYLOR
KATE E. THURSTON, Treas.
GRACE L. WORMWOOD
Trustees of Effingham
Public Library

This is to certify that I have this day examined the account of the treasurer of Effingham Public Library and found the same to be correct.

W. R. CLARK
February 16, 1934 Auditor

REPORT OF TREASURER
EFFINGHAM TRUST FUNDS

ABBIE A. WEDGEWOOD FUND

RECEIPTS

Balance on hand Feb. 1, 1933	$46 42	
Rec'd Dividends from Rochester Trust Co.	13 11	
		$59 53

EXPENDITURES

Paid:		
Andy Nelson work on Center Cemetery	$ 3 00	
Harold T. Potter, work on Center Cemetery	22 90	
C. A. Sprague, work on Center Cemetery	4 41	
F. E. Moody, work on Center Cemetery	4 41	
E. L. Canney, work on Center Cemetery	5 25	
Balance on hand Jan. 31, 1934	19 56	
		$59 53

EMMA BROWNING LELAND FUND

Received from Rochester Trust Co. Dividends	$6 27
The same paid to Treasurer Effingham Public Library	

FRANK EMMONS FUND

RECEIPTS

Balance on hand Feb. 1, 1933	$5 89
Received dividends from Wolfeboro	

National Bank	6 54	
		$12 43

EXPENDITURES

Paid W. M. Thurston, work on lot (Falls Cemetery)	$4 00	
Balance on hand Jan. 31, 1934	8 43	
		$12 43

MARTHA J. SCEGGEL FUND

Receipts

Balance on hand Feb. 1,1933	$6 37	
Dividends from Rochester Trust Co.	3 26	
		$9 63

Expenditures

Paid Edwin Pike mowing lot	$1 00	
Balance on hand Jan. 31,1934	8 63	
		$9 63

JOHN V. GRANVILLE FUND

Receipts

Dividends from Wolfeboro National Bank		$3 26

Expenditures

Paid Edwin Pike mowing lot	$1 00	
Balance on hand Jan. 31, 1934	2 26	
		$3 26

EFFINGHAM FALLS CEMETERY ASSOCIATION

Receipts

Balance on hand Feb.1, 1933	$6 59	
Dividends from Rochester Trust Co.	25 12	
		$31 71

Expenditures

Paid W. M. Thurston work on Cemetery	$20 00	
Balance on hand Jan. 31, 1934	11 71	
		$31 71

WILLIAM S. BRYANT FUND

Receipts

Balance on hand Feb. 1, 1933	$1 33	
Dividends from Rochester Trust Co.	6 54	
		$7 87

Expenditures

Paid W. L. Meloon work on lot	$4 00	
Balance on hand Jan. 31, 1934	3 87	
		$7 87

DAVID W. GOLDSMITH FUND

Receipts

Balance on hand Feb. 1, 1933	$6 63	
Dividends from Rochester Trust Co.	3 26	
		$9 89

Expenditures

Paid Edwin Pike mowing lot	$1 00	
Balance on hand Jan. 31, 1934	8 89	
		$9 89

JOHN H. FLANDERS FUND

Receipts

Balance on hand Feb. 1, 1933	$15 59	
Dividends from Rochester Trust Co.	4 90	
		$20 49

Expenditures

Paid Edwin Pike mowing lot	$1 00	
Balance on hand Jan. 31, 1934	19 49	
		$20 49

EVELYN M. DOWNS FUND

Receipts

Balance on hand Feb. 1, 1933	$ 06	
Dividends from Rochester Trust Co.	1 62	
		$1 68

Expenditures

Paid C. A Sprague work on lot	$ 84	
Paid F. E. Moody work on lot	84	
		$1 68

ANNA M. TAYLOR FUND

Receipts

Balance on hand Feb. 1, 1933	$1 68	
Dividends from Rochester Trust Co.	3 26	
		$4 94

Expenditures

Paid Harold T. Potter work on lot and paint		$4 94

TOWN FUND FOR CEMETERIES

Receipts

Balance on hand Feb. 1, 1933		$5 00

Expenditures

Paid Harris Bean work on Center Church Cemetery	$2 00	
Balance on hand Jan. 31, 1934	3 00	
		$5 00

EMMA B. LELAND FUND FOR THE SILENT POOR

Rec'd from Town Treasurer interest on fund $50 00

ABIGAIL DRAKE SCHOOL FUND

Dividends from Rochester Trust Co. $15 00
The same paid to Treasurer Effingham
School District.

KATE E. THURSTON, Treas.
CHARLES E. WORMWOOD
EDITH K. TAYLOR
Trustees of Effingham
Trust Funds

This is to certify that I have this day examined the accounts of the Treasurer of Effingham Trust Funds and found the same to be correct.

W. R. CLARK
Auditor

February 16, 1934.

REPORT OF SCHOOL BOARD

July 1, 1932 to June 30, 1933

School Teacher	No. Weeks	Salary	
Gladys Leavitt, Ctr. Effingham	36	$864 00	
Bertha Moody, South Effingham	36	828 00	
Caroline N. Potter, Mountain School	36	828 00	
Lahlia L. Nelson, Falls School	36	850 00	
			$3370 00

CONVEYANCE

Gladys Leavitt	$ 68 00	
Kirtland Woodman	185 00	
Freedom School District	36 00	
C. Johnson	46 50	
Kenneth Thurston	16 50	
		$352 00

JANITOR

Ethel Chase	$18 00	
Fred G. Bridges	18 00	
Gerald Barnard	5 00	
Doris Wheeler	18 00	
Pearl Nelson	13 00	
Chester Jones	36 00	
Nellie Davis	18 00	
Burt Beckwith	18 00	
		$144 00

FUEL

Aldo Moody	$ 7 50	
B. F. Brownell	35 00	
John Pike	1 00	
W. M. Fulton	34 00	
Frank Moody	3 00	
Bert Davis	4 00	
Harriet Watson	22 50	
Frank Jones	3 50	
		$110 50

Amount expended for books and scholars' supplies $110 03

REPAIRS, EQUIPMENT AND GROUNDS

South School:		
S. O. Huckins	$4 40	
Standard Oil Co.	1 00	
Fred G. Bridges	5 50	
F. W. Jackson	5 50	
Carroll County Land and Lumber Company	70	
Chester Jones	2 00	
		$19 10
Lords Hill:		
Howard Wheeler	$1 00	$1 00
Ctr. School:		
S. O. Huckins	$ 1 00	
Fred G. Bridges	4 50	
Charles A. Sprague	28 00	
		$33 50

Mountain School:		
Guy L. Sawyer	$ 49 95	
Myles Watson	21 30	
Kenney Bros. and Wolkins	159 30	
		$230 55
Falls School:		
Standard Oil Co. of N. Y.	$ 1 50	
Eugenie Fulton	3 90	
Edward E. Babb Co.	7 00	
W. M. Fulton	3 00	
Fred G. Bridges	12 42	
S. O. Huckins	3 10	
F. W. Jackson	4 24	
		$35 16
Amount expended for repairs, equipment and grounds		$319 31

BALANCE SHEET

Amount raised by town:		
Support of elementary schools	$2269 32	
High School Tuition	600 00	
Salaries of District Officers	86 00	
Per Capita Tax	134 00	
Superintendent's Excess Salary	208 00	
Administrative Expense	60 00	
Repairs, equipment and grounds	100 00	
School Lot Fund	40 00	
		$3497 32
State Aid		$1953 54
Town of Effingham:		
Balance on 1931 and 1932 appropriation	$607 32	
Refund on nurse check	51 52	
Parsonsfield, Me.	218 50	

Abigail Drake Fund	68 48	
Dog Tax	44 00	
Interest, Carroll County Trust Co.	11 84	
		$1001 66
Total Receipts		$6452 52
Cash on hand at beginning of year		101 16
		$6553 68

PAYMENTS

Teaching	$3370 00	
Conveyance	352 00	
Janitor service and supplies	172 41	
Fuel	110 50	
Books and scholars' supplies	110 03	
Salaries of district officers	86 00	
Supt.'s excess salary	126 00	
Expense of administration	88 91	
Other expense of instruction	39 87	
Medical inspection	200 00	
High school tuition	630 00	
Other special activities	12 40	
Per Capita Tax	134 00	
Flags	5 63	
Elementary tuition	144 00	
Repairs and equipment	319 31	
		$5901 06
Cash on hand at the end of year		652 62
Grand Total		$6553 68

EUGENIE E. FULTON
HARRIET S. WATSON
ANNIE C. DEARBORN
School Board

This is to certify that we have this day examined the accounts of the School Board of Effingham and find the same to be correct.

KATE E. THURSTON
WILLIAM R. CLARK
Auditors

BRIEF STATEMENT
July 1, 1933 to February 1, 1934

Cash on hand	$652 62	
Received from town	1500 00	
State Aid	1993 70	
From Parsonsfield, Me.	252 00	
From Abigail Drake Fund	15 06	
		$4413 38

PAYMENTS

Teaching	$1701 00	
Conveyance	174 70	
Fuel	91 00	
Supt.'s excess salary	126 00	
Expense of administration	28 88	
Books and supplies	135 43	
Salaries of District Officers	86 00	
Other expense of instruction	11 60	
Janitor service and supplies	64 74	
Repairs and equipment	69 22	
Medical inspection	115 91	
High school tuition	530 00	
Other special activities	2 88	
Per Capita Tax	124 00	
		$3261 28
Cash on hand	$1152 10	
Due from town	2509 41	

BUDGET FOR 1934-1935

School Board's estimate for the support of the schools and other statutory obligations of the district for the fiscal year beginning July 1, 1934.

EXPENDITURES

Teachers' salaries	$2430 00	
Text books	65 00	
Scholars' supplies	75 00	
Flags and appurtenances	10 00	
Other expenses of instruction	20 00	
Janitor service	108 00	
Fuel	150 00	
Water, light and janitor supplies	20 00	
Minor repairs and expense	100 00	
Health supervision	125 00	
Transportation of pupils	756 00	
Payment of elementary tuitions	180 00	
Other special activities	30 00	
		$4069 00

OTHER STATUTORY REQUIREMENTS

Salaries of District Officers, fixed by district	$81 00	
Truant Officer and school census, fixed by district	5 00	
High school tuition	1800 00	
Supt.'s excess salary, fixed by supervisory union	126 00	
Per Capita Tax, reported by State Treasurer	134 00	
Administrative expense	50 00	
		$2196 00
Total amount required to meet School Board's Budget		$6265 00

ESTIMATED INCOME OF DISTRICT

Balance June 30, 1934—Estimate	$100 00	
State Aid—Dec. 1934 Allotment	2000 29	
Dog Tax—Estimate	48 00	
Income from Trust Funds	55 00	
Elementary Tuition	36 00	
		$2239 29
Assessment required to balance School Board's Budget		$4025 71

SPECIAL APPROPRIATIONS

Repairs, equipment and alterations	$300 00	$300 00
Total assessment to cover Budget		$4325 71

EUGENIE E. FULTON
HARRIET S. WATSON
ANNIE C. DEARBORN
School Board

School Board's recommendation of amounts to be raised at school meeting:

Support of schools—$5 00 Tax	$2108 41	
Statutory Requirements	2196 00	
Repairs, equipment and alterations	300 00	
School Lot Fund	40 00	
		$4644 41

REPORT OF SCHOOL TREASURER

Fiscal year ending June 30, 1933

RECEIPTS

Cash on hand July 1, 1932	$ 101 16	
Received from:		
Town of Effingham, current year appropriation	3497 32	
Town of Effingham, bal. 1931 appropriation	607 32	
Town of Effingham, dog tax	44 00	
Town of Effingham, Abigail Drake fund	68 48	
State of N. H., State Aid	1953 54	
Eugenie E. Fulton (Treas. supervisory Union)	51 52	
Town of Parsonsfield, Tuition	218 50	
Carroll Co. Trust Co., Int. on deposit	11 84	
Total Receipts		$6553 68
Less School Board Orders paid		5901 06
Balance on hand July 1, 1933		$ 652 62

Portion of year from July 1, 1933 to Feb. 1, 1934

Cash on hand June 30, 1933	$ 652 62	
Received from:		
Town of Effingham, current year appropriation	1500 00	
State of N. H., State aid	1993 70	
Abigail Drake fund	15 06	
Town of Parsonsfield, tuition	252 00	
Total Receipts		$4413 38
Less School Board Orders Paid		3261 28
Balance Feb. 1, 1934		$1152 10

FLORENCE L. G. LEAVITT
Treasurer

SUPERINTENDENT'S REPORT

To the School Board and Citizens of Effingham:

I herewith submit my seventh annual report as superintendent of schools, it being the fifteenth in the series of such reports.

The schools of Effingham are running as usual in spite of the times of stress and strain. It is the evident belief of Effingham people that the welfare of boys and girls is of first importance. In well kept buildings, teachers are trying to give instruction in facts of knowledge, and also lessons in self-control and regard for rights of others. It is well said that education today it not only gathering facts of knowledge but it is also training for lives of service in public welfare.

Jessie Gray, President of the National Education Association, says, "The American common school is the expression of a mighty faith. It has grown up out of need and aspiration. It is the bulwark of those democratic ideals and rights for which mankind has sacrificed and suffered thruout the ages. It is the home of light and of reason. It is the hope of a better tomorrow. The common school is the house of the people."

The health inspection is being directed by the school nurse, Ruth S. Langille. Her report as printed gives details regarding this very important phase of the work. I appreciate very much the support which the school board gives. Good results here give help in getting best results from classroom work, for, "A sound mind crowns a sound body."

In this connection, parents are reminded that children must be vaccinated before entering school. This should be done by August 20. It is not right to delay and then keep children out of school in September to have the vaccination done.

Visual Instruction

The motion picture has brought help and enjoyment to the boys and girls. Already there have been pictures of health, safety, kindness to animals, flowers, geography, history. The picture, "Daniel Boone," was given twice in town and the public invited. This was a strong picture of early pioneer life in the Kentucky region. "Dixie" was a unique picture, showing scenes from the South in the time of the Civil War. It was especially appropriate at the time of Memorial Day. The entertaining picture, "Captain January," was favorably received everywhere. Since we learn more through the eye than through any other sense, the picture comes to have special value.

A largely attended graduation last June shows that Effingham citizens are interested in schools and child welfare. The conditions of our country show that we need well-trained citizens, and the way to train is to begin in youth. Honest, loyal, efficient, helpful and law-abiding citizens are not made in haste. A squash can be grown in one season, but it takes years of slow, hard growth to make a sturdy, spreading oak. The twig can be bent. The tree cannot.

A Piece of Clay

"I took a piece of plastic clay
And idly fashioned it one day,
And, as my fingers pressed it still,
It moved and yielded to my will.

"I came again when days were passed—
The bit of clay was hard at last;
The form I gave it, it still bore,
But I could change that form no more.

"I took a piece of living clay
And gently formed it day by day,

And moulded with my power and art
A young child's soft and yielding heart.

"I came again when years were gone—
It was a man I looked upon;
He still that early impress wore,
And I could change him nevermore."

The school property is in good condition and should be left so by the wise expenditure of a reasonable sum of money each year. We should keep improving the beauty of the school yards. Trees and shrubbery set out by the school at Center Effingham give this place a very attractive appearance as one comes from the South. A bed of well-selected wild flowers would be a fine addition to any yard.

Needs for next year include a new chemical toilet for the Falls school and electric lights in all the schools. The lights would help greatly in the visual instruction.

Since there are only five Effingham pupils at the South school, I recommend the closing of that school and transportation of the pupils to the Center Effingham school.

For the year ending June 30, 1933, we had an average attendance of 55.74, an average membership of 57.93 and a percent of 96.2. This is better than last year.

Last June we graduated a class of fourteen, the largest for many years: John Beckwith, Burt Beckwith, Earl Amundsen, Ethel Chase, Marjorie Sullivan, Richard Thurston, Pearl Nelson, Doris Wheeler, Mildred Libby, Mildred Thomas, Thelma Ward, Grace Marston, George Downs and Chester Jones.

High School Attendance

Alfred Amundsen,	Parsonsfield Seminary
Andy Nelson,	Parsonsfield Seminary
Louise Nelson,	Parsonsfield Seminary
Pearl Nelson,	Parsonsfield Seminary
Doris Wheeler,	Parsonsfield Seminary
Edith Libby,	Parsonsfield Seminary
Wendell Thompson,	Parsonsfield Seminary
Thelma Ward,	Parsonsfield Seminary
Chester Jones,	Parsonsfield Seminary
Frances Meloon,	Parsonsfield Seminary
Frances Furbush,	Parsonsfield Seminary
Mina Nutter,	Parsonsfield Seminary
George Downs,	Parsonsfield Seminary
Marcia Bowers,	Ossipee High School
Earl Amundsen,	Ossipee High School
Ethel Chase,	Ossipee High School
Beatrice Beckwith,	Ossipee High School
John Beckwith,	Ossipee High School
Burt Beckwith,	Ossipee High School
Ruth Smith,	Ossipee High Shcool
Harold Brownell,	Ossipee High School
Chesley Brownell,	Ossipee High School
Herbert Thompson,	Ossipee High School
Wellington Thurston,	Ossipee High School

This is a fine record, having twenty-four pupils in high school. As these complete high school let us hope they will go on to higher institutions of learning.

Roll of Perfect Attendance
1932-33

One term

Doris Wheeler	Edith Libby
Shirley Morrow	Ethel Chase
Kirtland Woodman	Mary Tebbetts
Pearl Nelson	John Pike

Grace Marston

Two terms

Evelyn Lothian — Irene Pike
Betsy Moody — Chester Jones
Albion Libby — Florence Marston
Virginia Whitehouse, Mable Marston
Lora Ward

Three terms

Edward Moody — Robert Jones
Minnie Bower — Earle Taylor
Margaret Bower — Ruth Ward
Catherine Jones — Thelma Ward
Kenneth Weeks

In conclusion, let me thank the school board, teachers, pupils and citizens for helpful support.

Respectfully submitted,
F. W. JACKSON
February 1934 — Superintendent

REPORT OF SCHOOL HEALTH WORK

To the Townspeople, School Board, and Superintendent of Schools:

The interest in health has been very keen in the Effingham schools. By close competition, the South Effingham children won the Health Banner this last year. They won this by making the greatest progress in the correction of defects and also by faithfully keeping the health rules which they adopted for their own use. But the score was very close, the Falls school running a close second.

Due to the Annual Dental Clinics with practically a 100% attendance, the most common physical defect found among school children has been eliminated from the Effingham school records. Each year a few of the cases of bad tonsils are eliminated as money can be raised for this work. The cases of defective vision

have been corrected each year as they have been found.

In an endeavor to keep the children of the state as well as possible, the Federal and State Emergency Relief Act has made it possible to serve children with a half pint of milk in school each school day. Nine children were thus served last spring for several weeks and twenty-five are being served this winter. Through the same agency, Cod Liver Oil is on the way to be used as a tonic and builder to keep health at its best. Everything possible is being done to prevent any serious damage to the health of the children by the effects of curtailed family resources.

One child was taken to Boston for a very serious operation by specialists at the Palmer Memorial Hospital, which probably saved her life. Many families are being watched for food and clothing needs.

At the end of the last school year in June, the following report shows the work done in Effingham.

Visits to schools	43
Visits to homes	147
Total visits	190
Days spent	14.4
Pupils examined	58
Defects found	101 - 1.7 per pupil
Defects corrected	69 - 68% of defects
Without defect	39 - 67% of pupils

We hope that the end of the present school year will find us a little closer to the ultimate goal of having neglected nothing that could retard the best growth of the children.

Respectfully submitted,
RUTH S. LANGILLE
School Nurse

February 1, 1934

VITAL STATISTICS

BIRTHS

Date Name of Child Father's Name Mother's Maiden Name

July 22, 1933; Russell Sprague; Norman Sprague; Elizabeth York.

April 4, 1933; Kenneth L. Davis; Irving Davis; Bertha Wilfert.

MARRIAGES

Date Place of Marriage Name of Bride Name of Groom Name of person performing ceremony

Feb. 13, 1933; Effingham Falls; Norman Sprague; Elizabeth York; By Rev. Levone Takesian.

July 20, 1933; Effingham Falls; Clarence Colwell; Abbie Nason; Rev. Levone Takesian.

Oct. 1933; Gorham, Me.; John P. Knight; Minnie Hamilton; Rev. W. H. Stewart.

Oct. 21, 1933; Effingham Falls; Russell Nelson; Rosamond Wheeler; Rev. Levone Takesian.

Nov. 30, 1933; Effingham Falls; Fred W. Bridges; Sarah Brown; Rev. Levone Takesian.

Sept. 24, 1933; Rochester; Winfield Emack; Amelia Currier; Rev. A. Armstrong.

DEATHS

Date Name Age Father's Name Mother's Maiden Name

July 7, 1933; Chas. Kimball; 78 years, 3 mos., 29 days; James Kimball; Margaret Varney.

June 3, 1933; Llano Elva Robie; George Williams; Julia Maloney.

Sept. 13, 1933; Mary A. Brown; 67 years, 10 mos.,

1 day; Samuel Brown; Miranda ————.

Sept. 17, 1933; Geo. Watson Shaw; No age given; Asa D. Shaw; ——— —Watson.

Aug. 26, 1933; Joseph Huckins Jr.; 63 years, 5 mos., 14 days; Nilias Huckins; Augusta Stock.

Dec. 31, 1933; Eliza J. Meloon; 88 years, 1 mo., 10 days; Isaac Leighton; Mercy Chick.

Dec. 22, 1933; Ellen Holmes; 85 years, 5 mos., 3 days; James Smith; Rebecca Harmon.

LEONA L. MORROW
Town Clerk

New Hampshire State Library
3 4677 00330934 6